VISIT…

LANZAROTE Caliente.COM

BLESSED

Words and Music by
TRAVON POTTS and BROCK WALSH

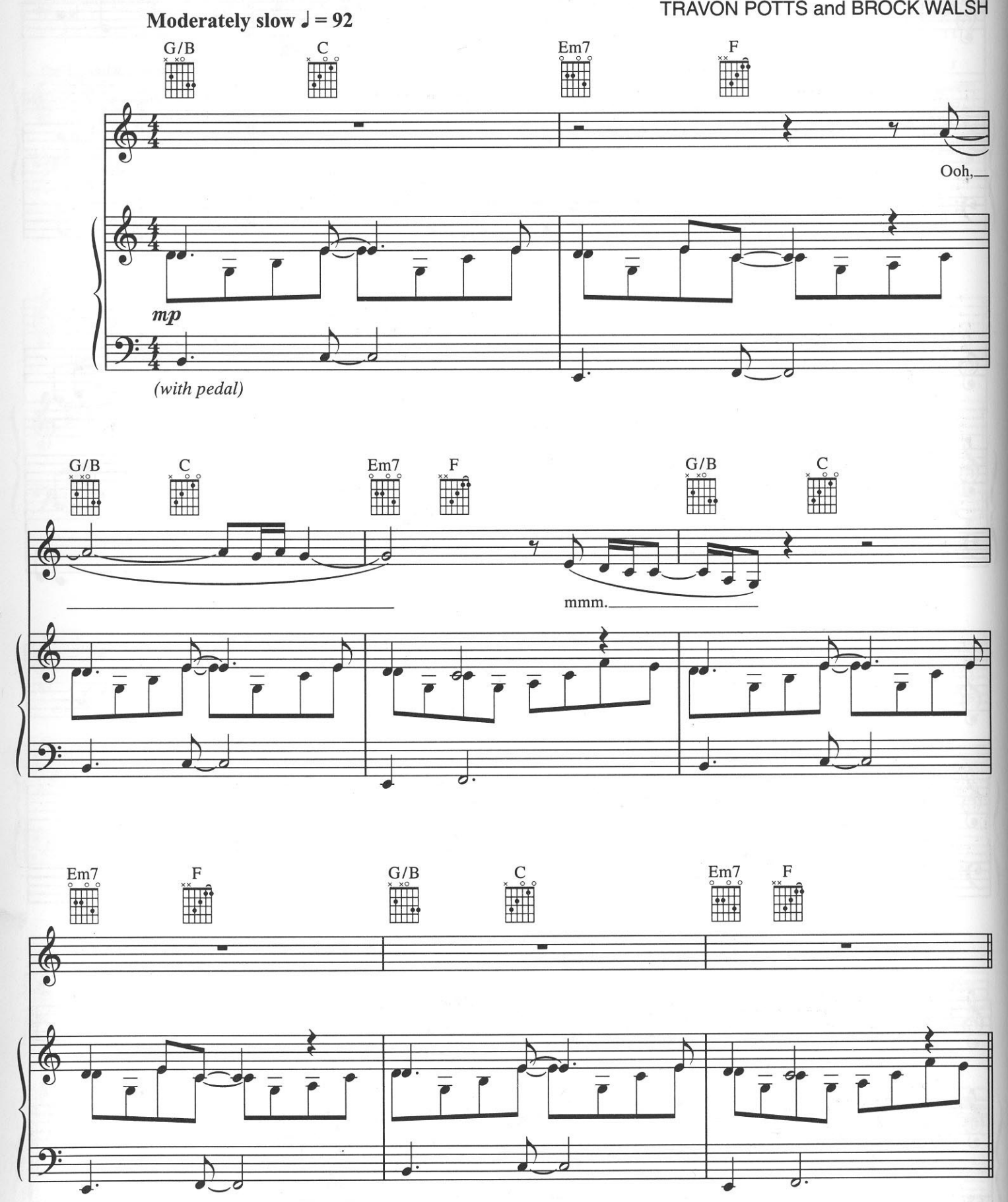

© 1999 Travon Music, Motown Tunes and Brock Walsh
All Rights for Travon Music and Motown Tunes Administered by Universal - PolyGram International Publishing, Inc. (ASCAP)
All Rights Reserved

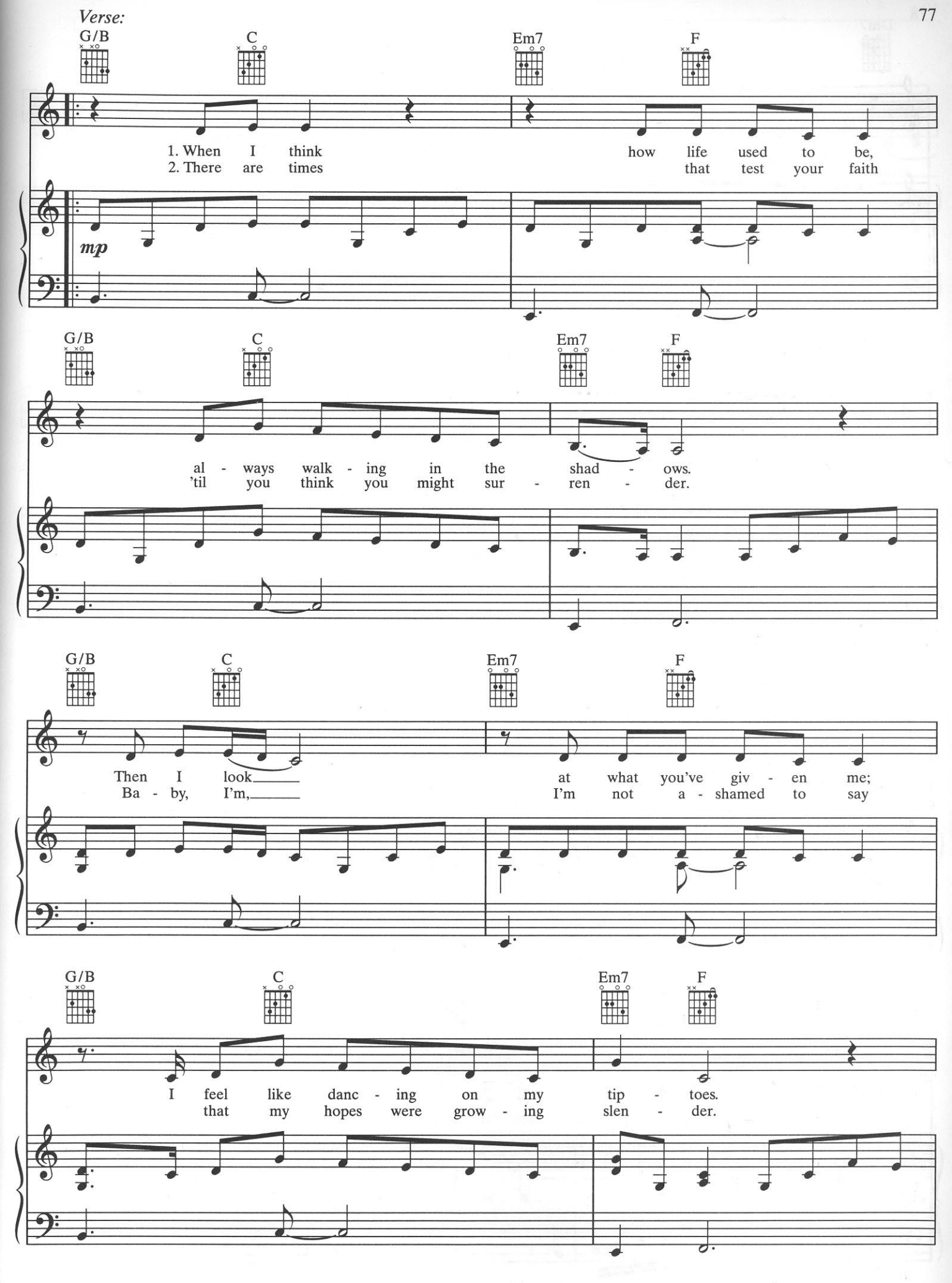
Verse:
G/B
C
Em7
F
1. When I think how life used to be,
2. There are times that test your faith
mp
al - ways walk - ing in the shad - ows.
'til you think you might sur - ren - der.
Then I look at what you've giv - en me;
Ba - by, I'm, I'm not a - shamed to say
I feel like danc - ing on my tip - toes.
that my hopes were grow - ing slen - der.

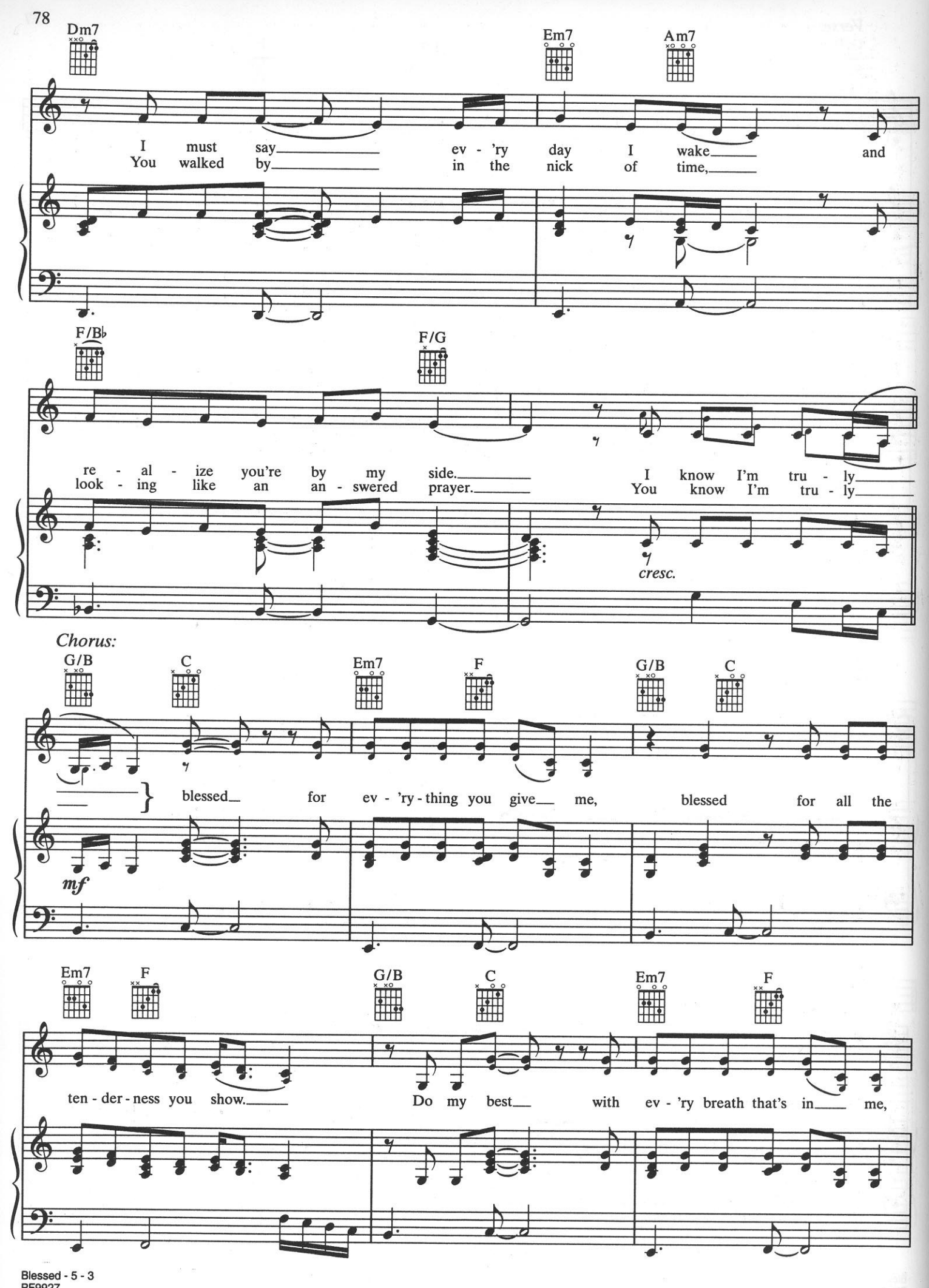
Dm7
Em7
Am7
I must say ev - 'ry day I wake and
You walked by in the nick of time,
F/B♭
F/G
re - al - ize you're by my side. I know I'm tru - ly
look - ing like an an - swered prayer. You know I'm tru - ly
cresc.
Chorus:
G/B
C
Em7
F
G/B
C
blessed for ev - 'ry - thing you give me, blessed for all the
mf
Em7
F
G/B
C
Em7
F
ten - der - ness you show. Do my best with ev - 'ry breath that's in me,

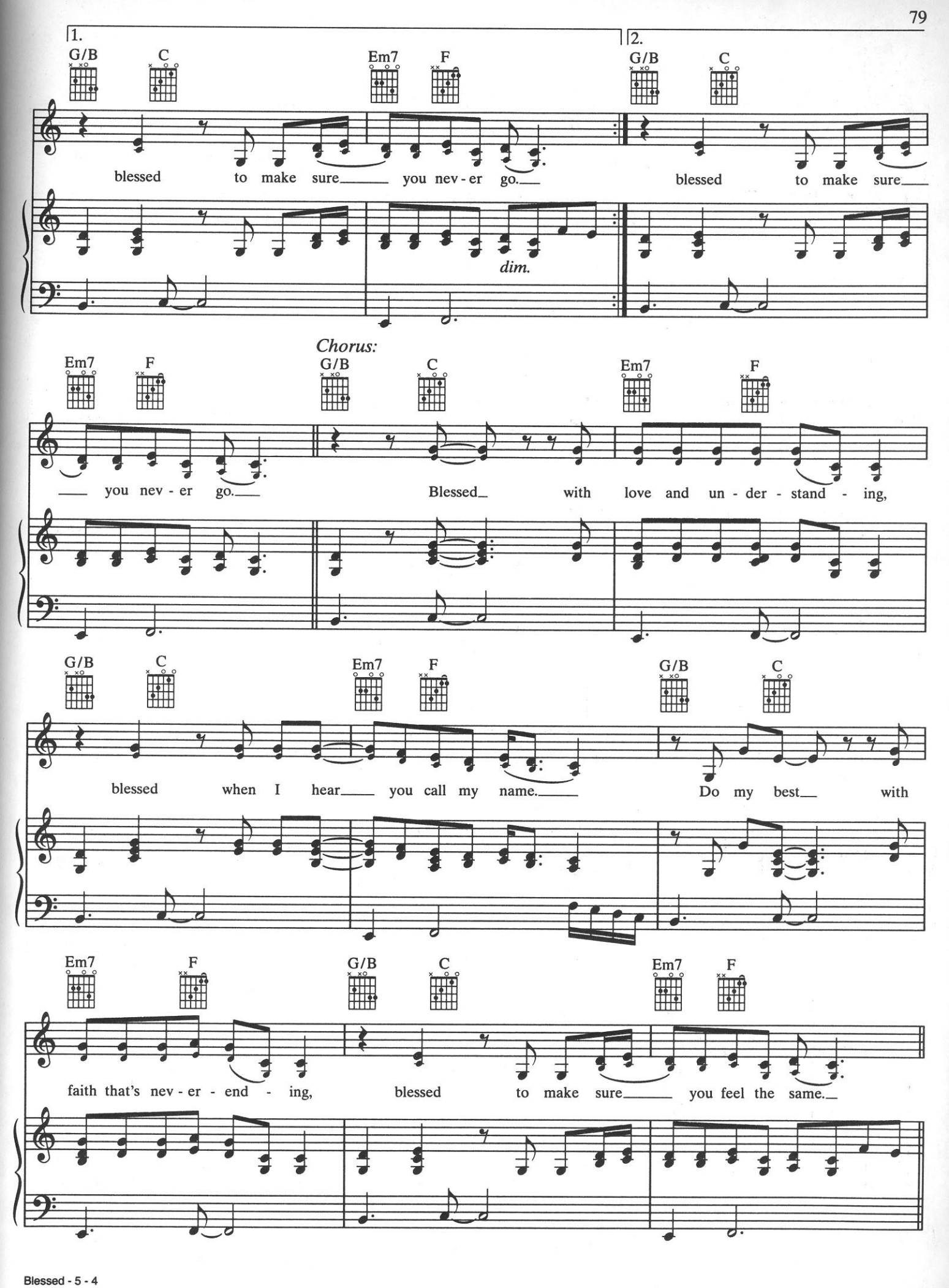
1.
2.
G/B
C
Em7
F
blessed to make sure you nev - er go.
blessed to make sure
dim.
Chorus:
you nev - er go.
Blessed with love and un - der - stand - ing,
blessed when I hear you call my name.
Do my best with
faith that's nev - er - end - ing,
blessed to make sure you feel the same.

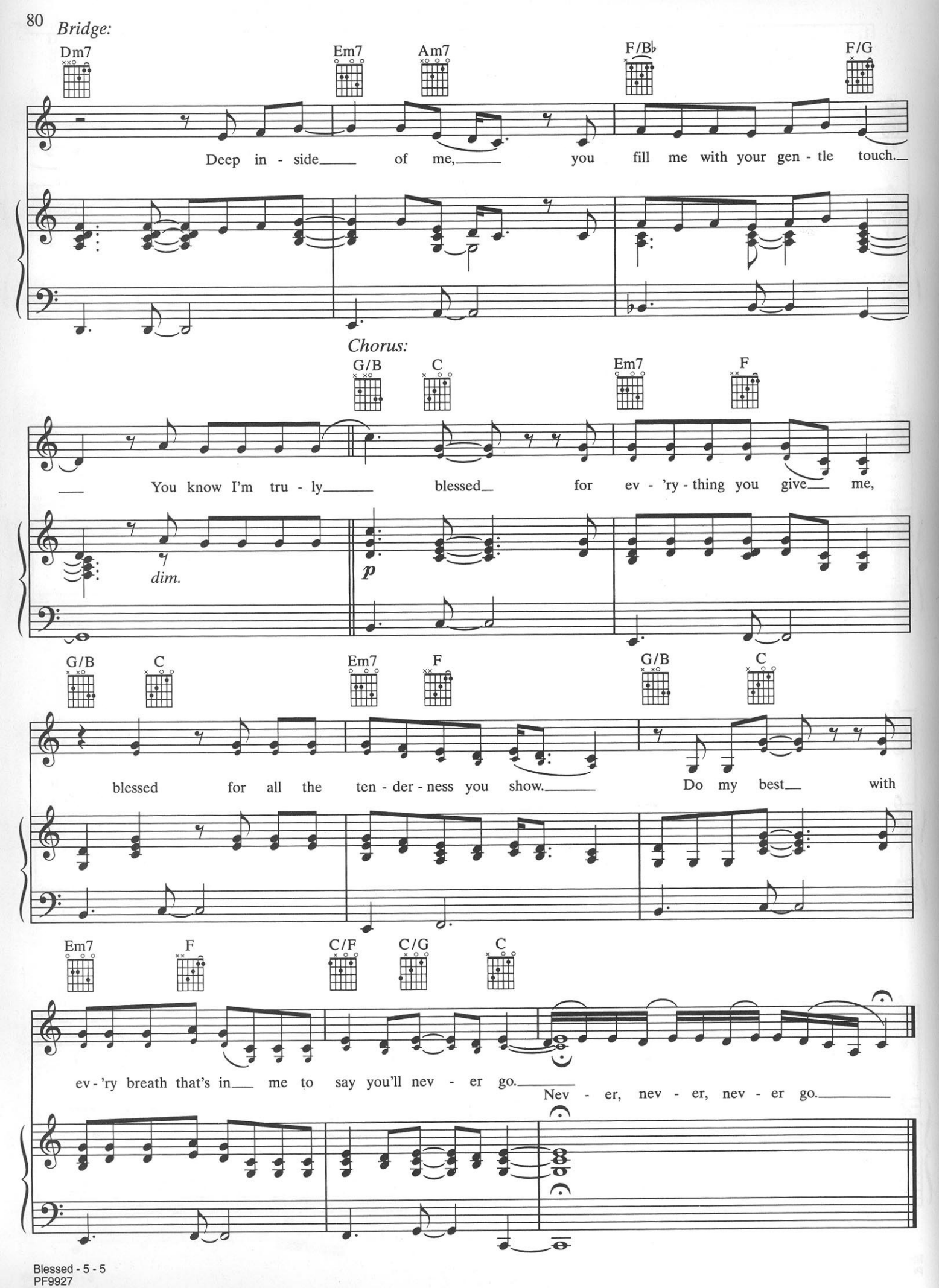
Bridge:
Dm7
Em7
Am7
F/B♭
F/G
Deep in - side of me, you fill me with your gen - tle touch.
Chorus:
G/B
C
Em7
F
You know I'm tru - ly blessed for ev - 'ry - thing you give me,
dim.
p
G/B
C
Em7
F
G/B
C
blessed for all the ten - der - ness you show. Do my best with
Em7
F
C/F
C/G
C
ev - 'ry breath that's in me to say you'll nev - er go.
Nev - er, nev - er, nev - er go.